

PLAT OF SURVEY
-OF-

LOT 14, BLOCK 2, DELMAR SUBDIVISION, LOCATED IN SECTION 27, TOWNSHIP 2 NORTH, RANGE 16 EAST, IN THE TOWN OF DELAVAN, WALWORTH COUNTY, WISCONSIN.

SURVEY FOR: DUSTIN M. MARAK
SURVEY ADDRESS: 2708 MASON STREET

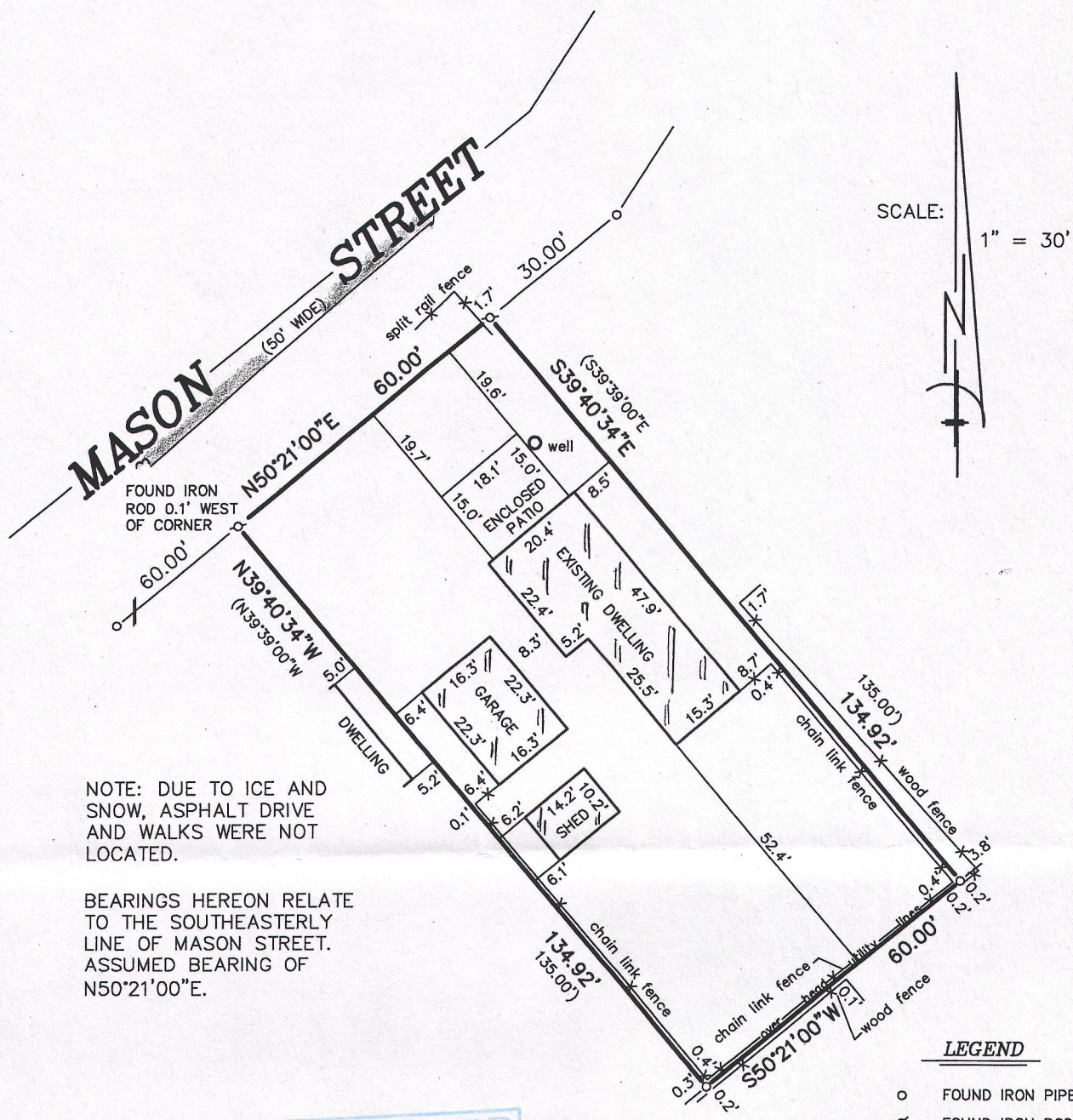

NOTE: DUE TO ICE AND SNOW, ASPHALT DRIVE AND WALKS WERE NOT LOCATED.

BEARINGS HEREON RELATE
TO THE SOUTHEASTERLY
LINE OF MASON STREET.
ASSUMED BEARING OF
N50°21'00"E.

LEGEND

- FOUND IRON PIPE
- ∅ FOUND IRON ROD
- SET IRON PIPE

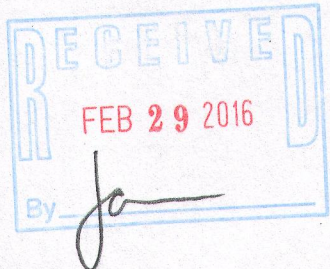

"I hereby certify that I have surveyed the above described property and that the above map is a correct representation thereof and shows the size and location of the property, its exterior boundaries, the location of all visible structures and dimensions of all principal buildings thereon, boundary fences, apparent easements, roadways and encroachments, if any."

"This survey is made for the use of the present owners of the property, and those who purchase, mortgage, or guarantee the title thereto within one year from date hereof."

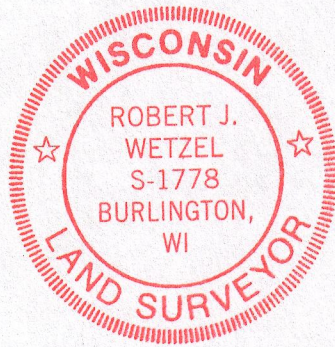

THIS IS NOT AN ORIGINAL PRINT
UNLESS THIS SEAL IS RED.



B.W. SURVEYING, INC.

412 N. PINE STREET
BURLINGTON, WI 53105
(262)-767-0225

ROBERT J. WETZEL S-1778

JANUARY 6, 2016
DATE

9044
B NUMBER

FDM-11B 216-5270